Rancho Simi
RECREATION AND PARK DISTRICT
AN INDEPENDENT SPECIAL DISTRICT SINCE 1961

Rancho Simi Recreation and Park District

- *Created in 1961*
- ***133** Square Miles*
- *Serves Over **146,000** Residents:*
  - o ***126,902** Residents in Simi Valley*
  - o ***16,344** Residents in Oak Park*
  - o ***2,801** Residents in Unincorporated Ventura County*

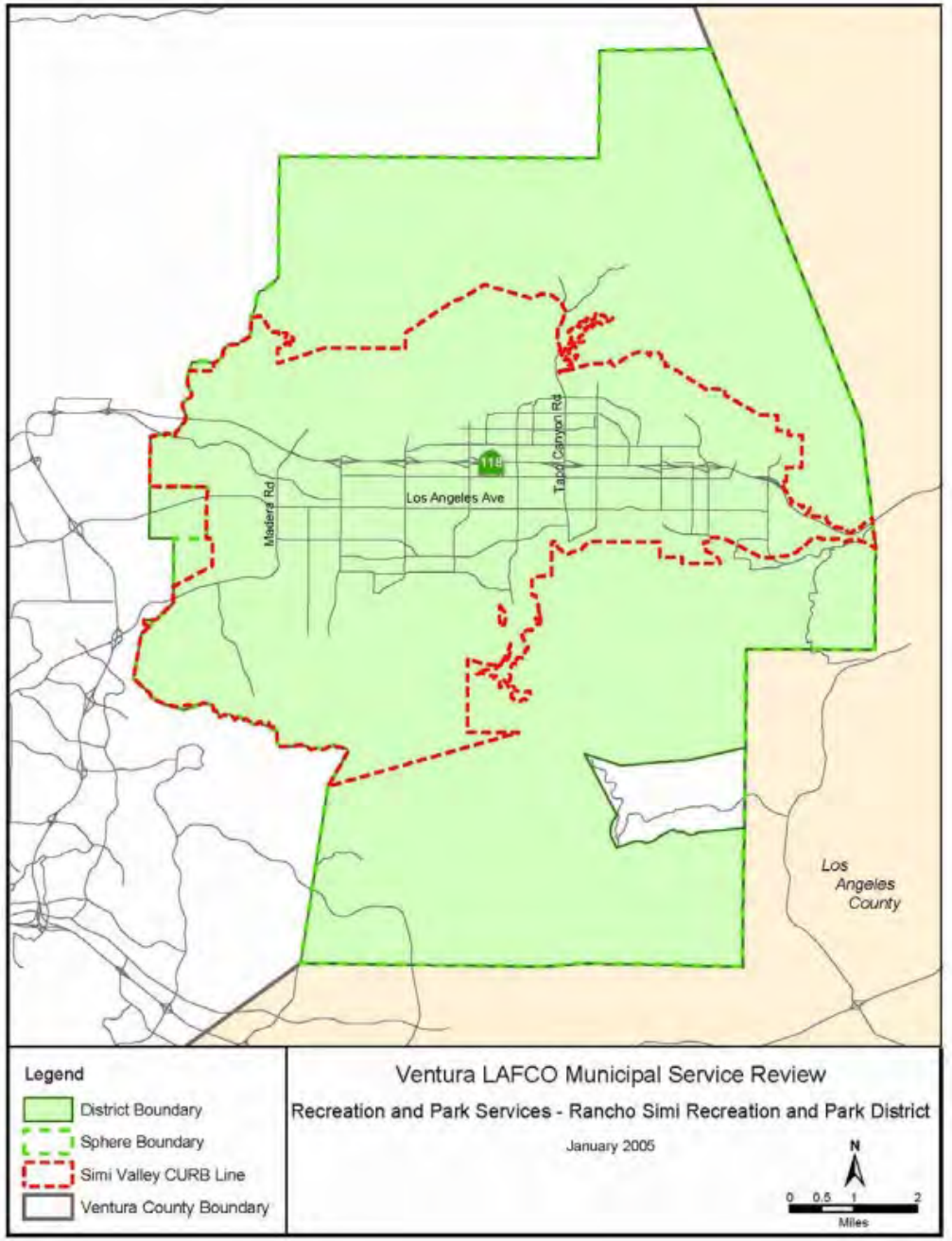

Governed By Five Elected Officials Who Serve As The Board of Directors

Residents

ED ABELE
Director
Jan 2017 To Present
Retired Deputy District Attorney

BRIAN DENNERT
Chair
Dec 2018 To Present
School Teacher

ELAINE FREEMAN
Director
Dec 2003 To Present
Land Use Expert

JOSH GRAY
Director
Dec 2020 To Present
Government Affairs

KATE O'BRIEN
Vice Chair
Dec 2000 To Present
Civil Engineer

Board Meets Twice Monthly

Agenda Reports Available Online at RSRPD.org

Organizational Chart

Rancho Simi Recreation and Park District **Staff**

DAN PARANICK
District Manager

THERESA PENNINGTON
Director of Administration

WAYNE NAKAOKA
Director of Planning & Maintenance

ZACH MILLER
Director of Recreation

District Employees and Volunteers

87 *Full Time*

520 *Part Time*

600 *Volunteers*

FY 2021/22 Budget

All Funds Budget - $38,659,563*

- General Fund - $19,988,300*
- Simi Valley Assessment Fund - $2,218,900
- Oak Park Assessment Fund - $333,600
- Oak Park Special Zone Fund - $320,000
- Golf Enterprise Fund - $3,967,400
- Park Dedication Fee Fund - $2,061,766
- Capital Outlay Fund - $8,639,597
- Grant Fund - $1,130,000

*Does not include budget adjustments related to the fiscal impact of COVID-19

FY 2021 / 22 Budget

GENERAL FUND REVENUE FY 2021/22: $20,171,900

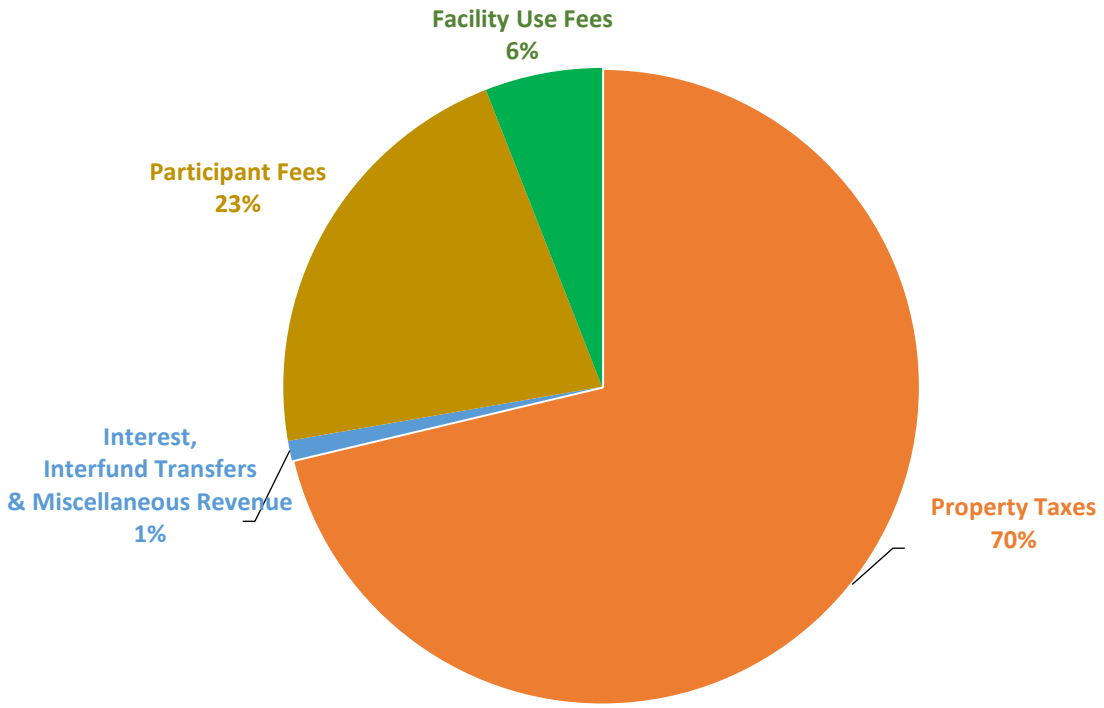

GENERAL FUND EXPENDITURES FY 2021/22: $19,988,300

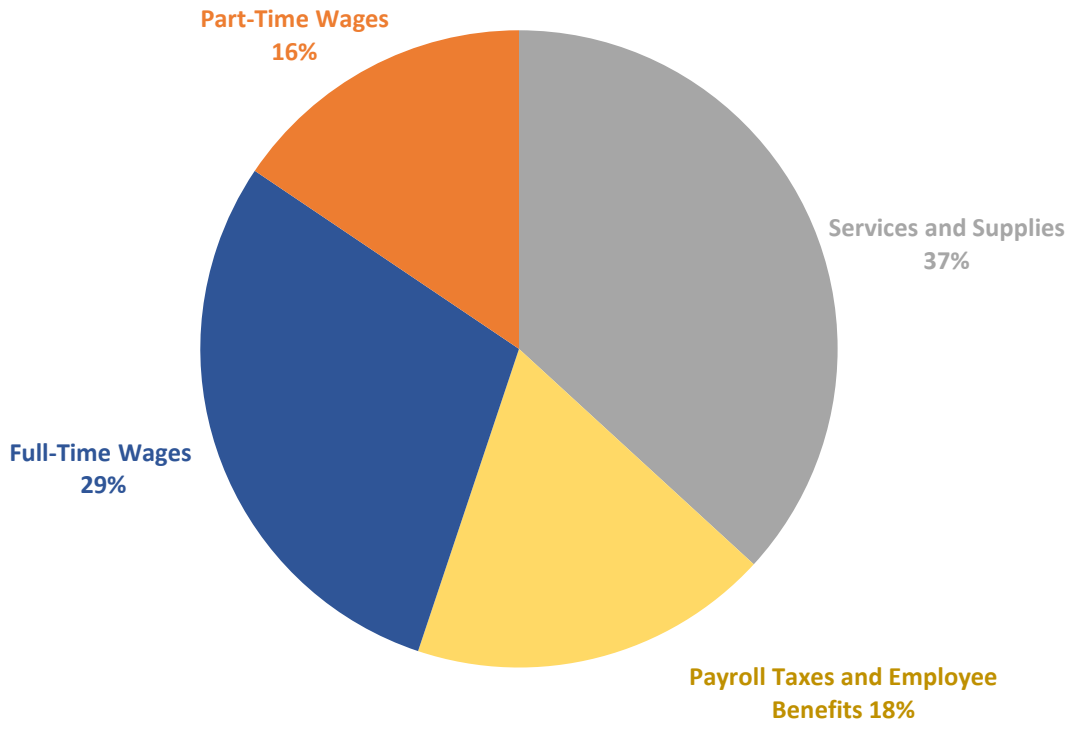

#WhereItHappens

Rancho Simi

RECREATION AND PARK DISTRICT

51 Developed Park Sites

- ***2*** *Dog Parks*
- ***2*** *Historical Parks*
- ***2*** *Equestrian Facilities*
- ***10*** *Soccer Fields*
- ***37*** *Baseball Fields*
- ***22*** *Tennis Courts*
- ***10*** *Pickleball Courts*

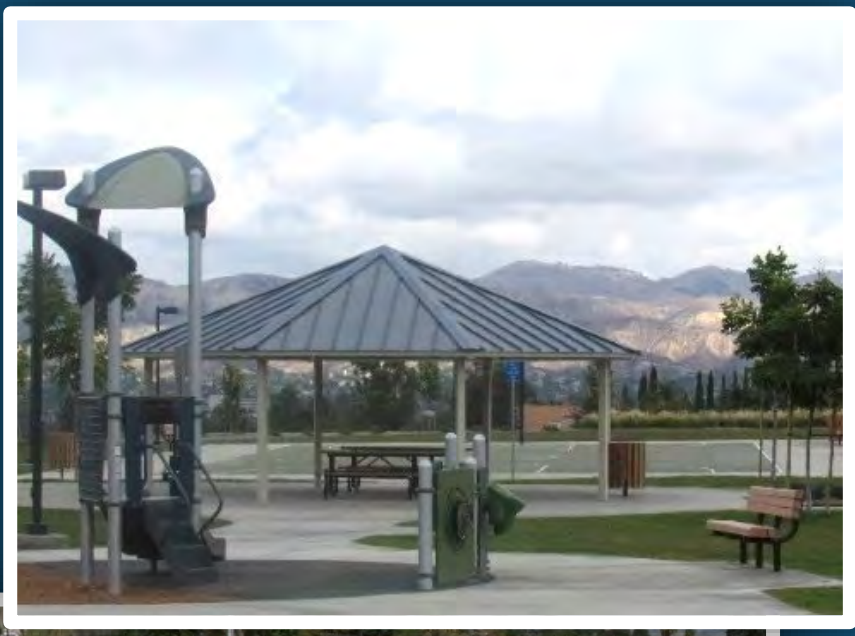

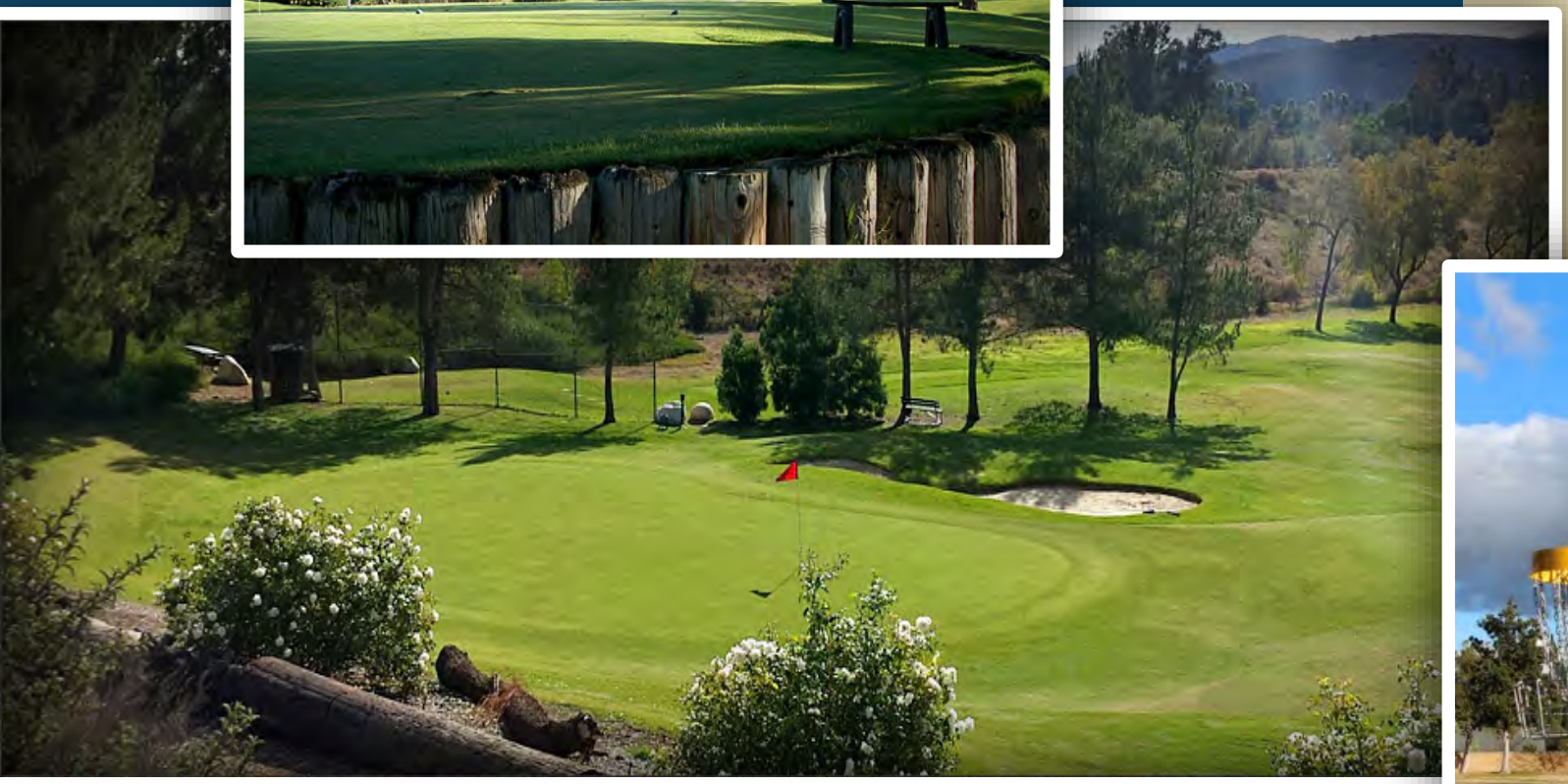

5 Golf Courses

- ***2*** *Public Golf Courses*
- ***3*** *Disc Golf Courses*

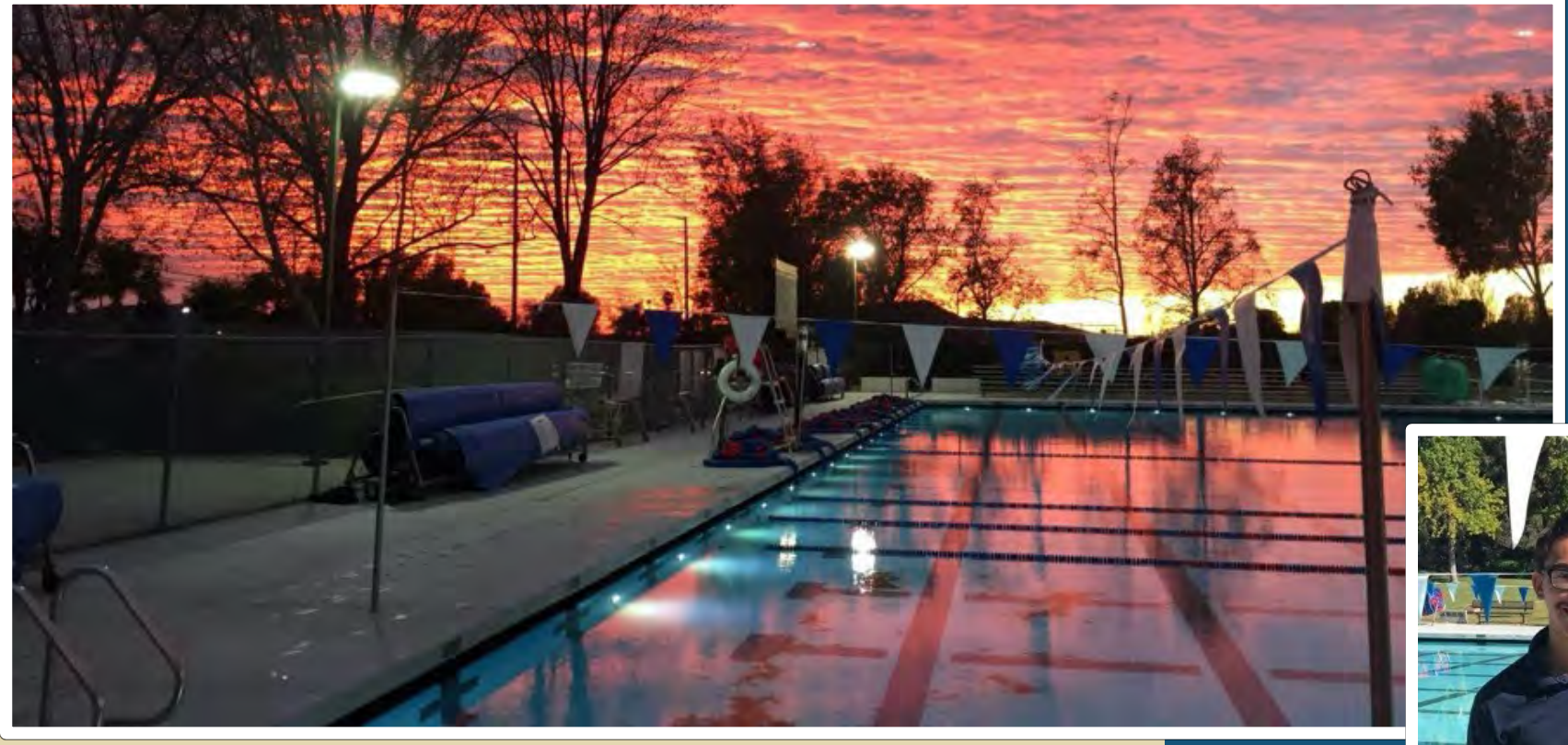

50-Meter Swimming Pool

- *Aquatic Programs*
- *Open Swim Hours*

3,300 Classes and Activities

- *Youth, Adult and Senior Sports & Leagues*
- *Special Community Events*
- *Facility Rentals*

Senior Center Programs

- *Classes*
- *Recreation*
- *Workshops*
- *Excursions*

Before and After School Clubs

- ***8*** *Locations at Elementary School Campuses*
- ***3*** *Locations at Middle School Campuses*
- *Winter, Spring and Summer Day Camps*

Special Community Events

- *Aquapalooza*
- *Dog Day*
- *Eat, Learn & Play*
- *Dive-in Movies*
- *Family Fun Nights*
- *Family Movie*
- *Halloween Carnivals*
- *Huck Finn Fishin' Derby*
- *Junk in the Trunk*
- *KidzFest*
- *Medallion Hunt*
- *Music in the Park*
- *Spring Egg Hunt*
- *Snowfest*
- *STEAMfest*
- *Veterans Day*
- *Youth Triathlon*

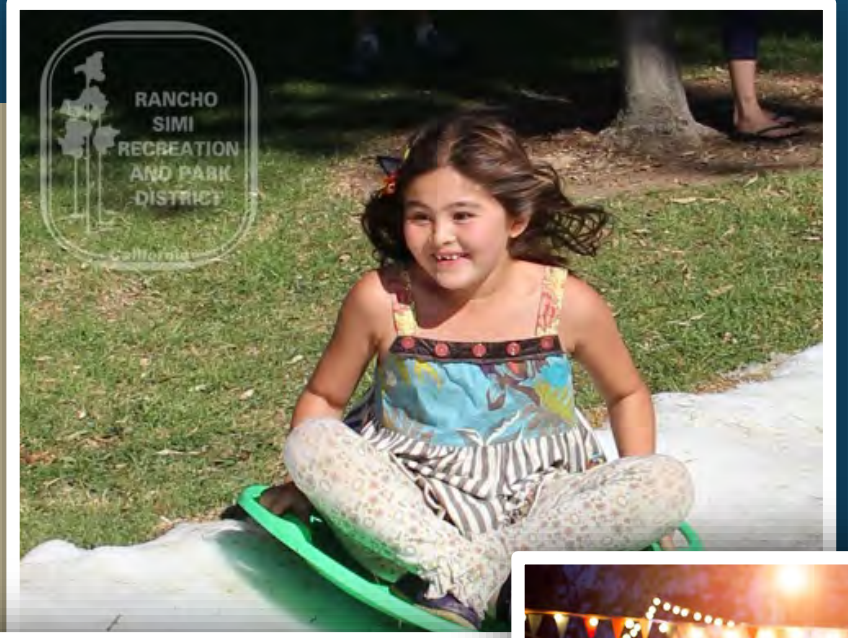

Chief Ranger,
Jim Rosales

Park Rangers

- *On patrol 24 hours a day, keeping our parks and citizens safe*

Volunteers

- *After School Clubs*
- *Clerical Assistance*
- *Docents / Tour Guides*
- *Group Projects*
- *Special Events*
- *Trail Blazers*
- *And More!*

Call ***(805) 584-4453*** *or email* ***volunteers@rsrpd.us***

Open Space and Trails

- ***7,563*** *Acres of Open Space*
- ***80*** *Miles of Maintained Trails*

Rancho Simi

RECREATION AND PARK DISTRICT

Runkle Canyon Park

Runkle Canyon Park

Chumash Park

Chumash Park

Mayfair Park

Valley View Park

Oak Canyon Community Park Tot Lot

Rancho Simi Lagoon Rehabilitation

Rancho Simi Field Lights

Disc Golf Parks

- *Sequoia Park*
- *Sycamore Park*
- *Chaparral Park*

Alamos Canyon

Alamos Canyon

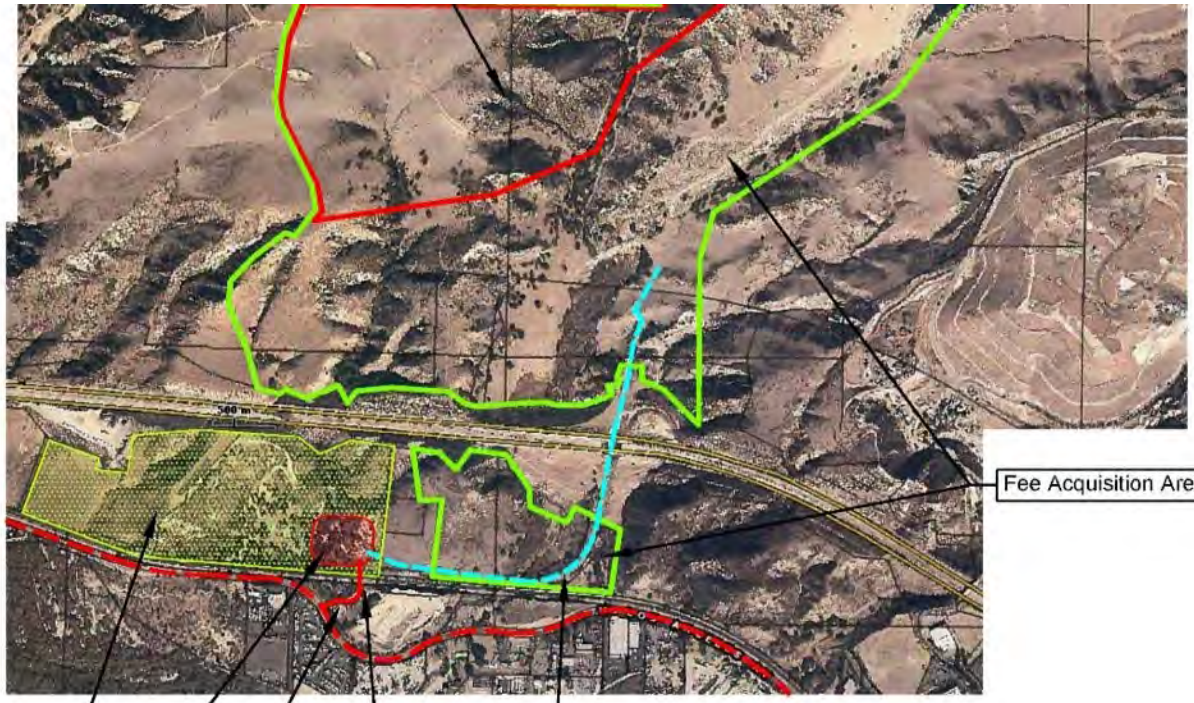

Alamos Canyon Acquisition

Preliminary Parking and Site Access

11-07-14

Woolsey and Easy Fires

Arroyo Simi Greenway

Arroyo Simi Greenway

Berylwood Park Skate Plaza

Rancho Santa Susana Community Center and Park

Activity Center – First Floor

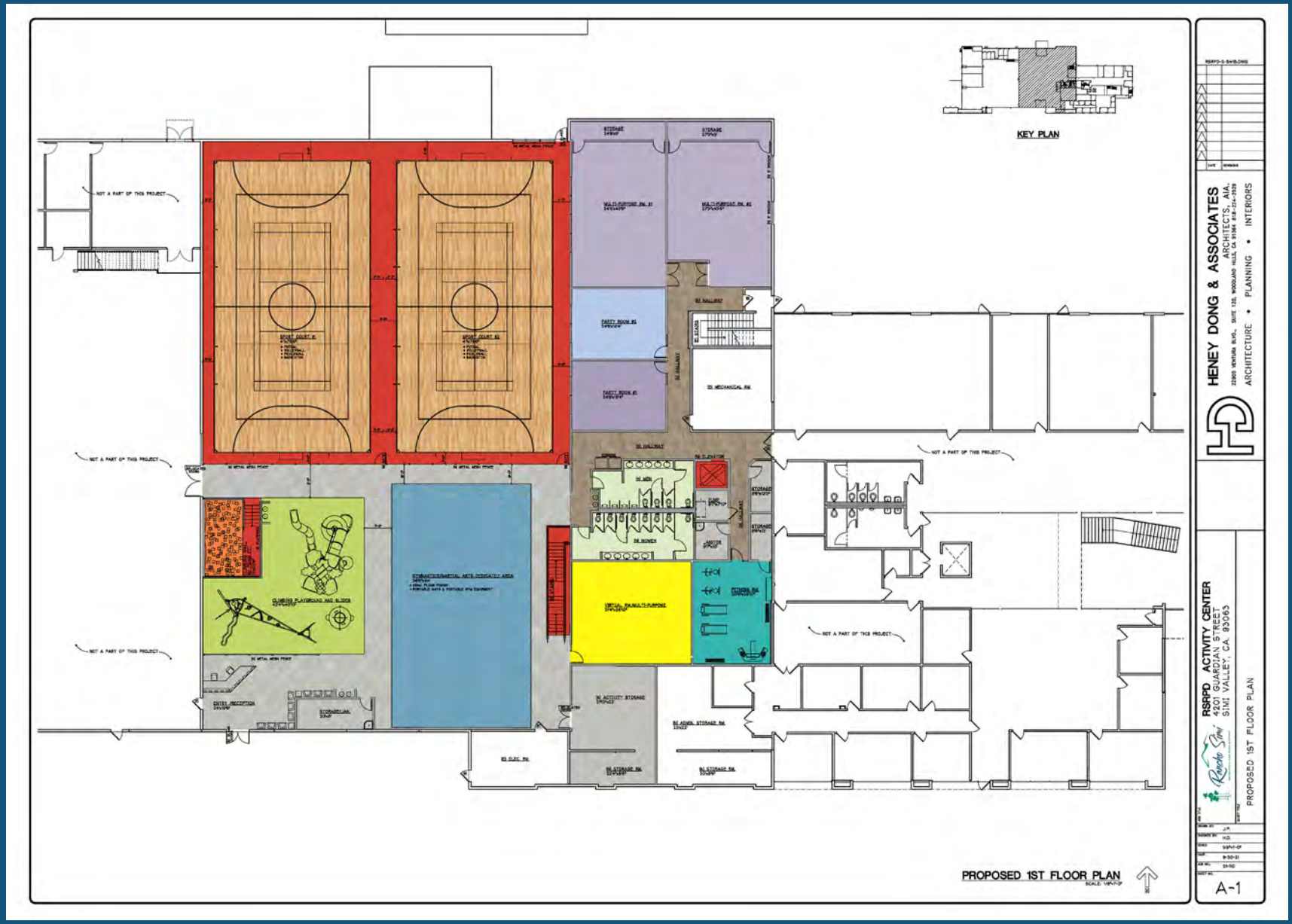

Activity Center – Second Floor

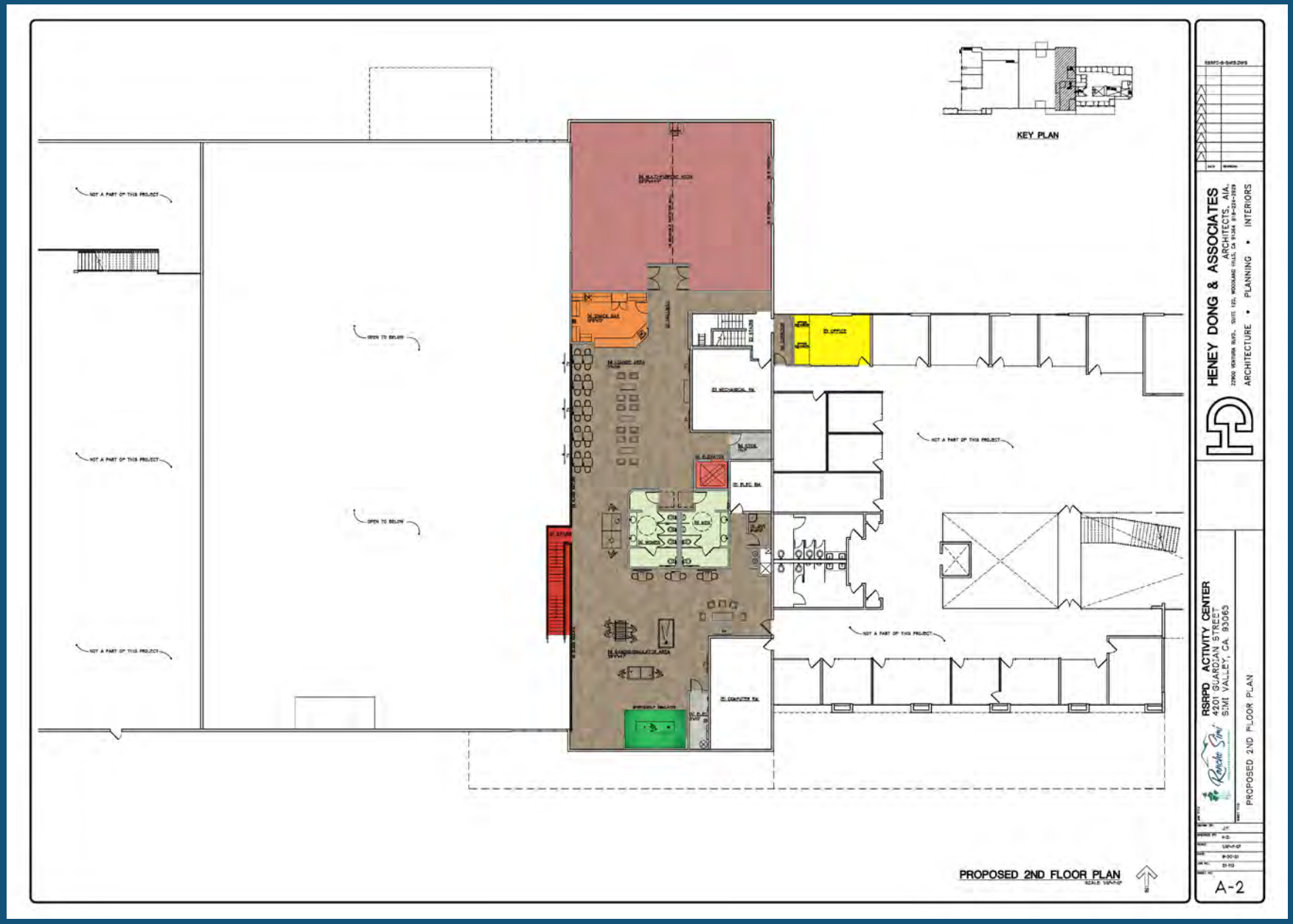

Oak Park Lagoon

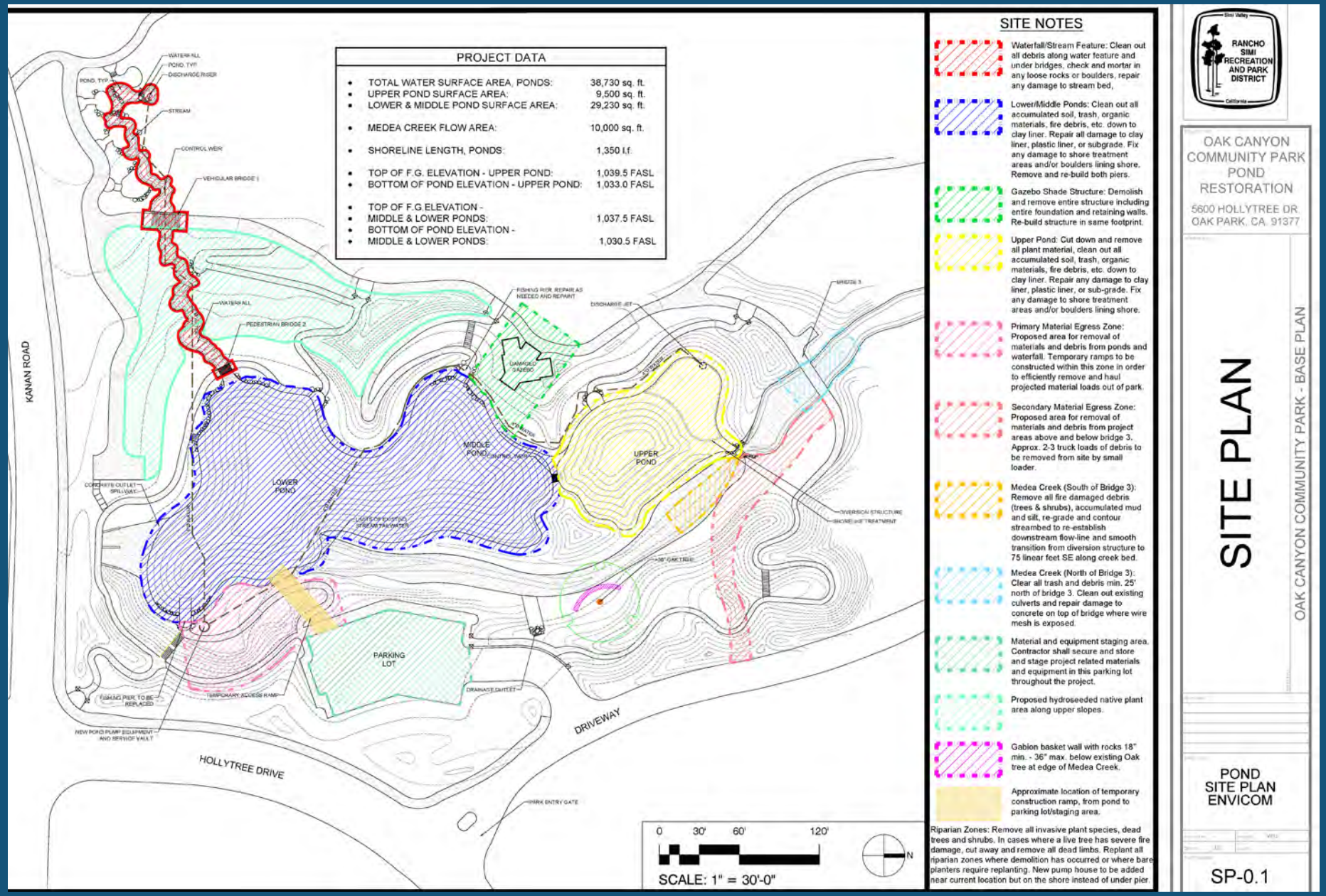

Questions? Contact Us!

rsrpd.org

@RSRPD

@RSRPD_rec

Facebook.com/RSRPD

info@rsrpd.us

805-584-4400

4201 Guardian Street
Simi Valley, CA 93063